

CAMPUS DE L' UNIVERSITE DE BOURGOGNE

CONSTRUCTION D' UNE SALLE MODULABLE

Maitre d' Ouvrage : **CONSEIL REGIONAL DE BOURGOGNE** 17 Boulevard de la Tremolle 21000 DIJON

Architecte : **Laurent PIERRE et Kaan COSKUN**
34 rue de l Europe 21121 FONTAINE LES DIJON tel 80.56.47.04 - (0)48.04.79.39

Entreprise : **SAEE** Rue des Creuzots BP 609 21016 DIJON cedex tel 80.58.99.30

HA8

Bureau d'Etudes 13 Rue Ste Anne
21000 DIJON

tel 80 30 45 23

fax 80 30 86 63

dessine par :

BU

Dijon le :

8-09-95

responsable

AL

echelles :

1/20 - 1/50

dossier :

95050

FONDATIONS

COUPES

coffrage

Page 1

DOE

plan :

02^B

indice	date	modifications	demandeur
A	20-09-95	Mise à jour des seuils-Niveau brut dallage- Escaliers	
B	27-09-95	Mise à jour des seuils suivant nouveaux plans	

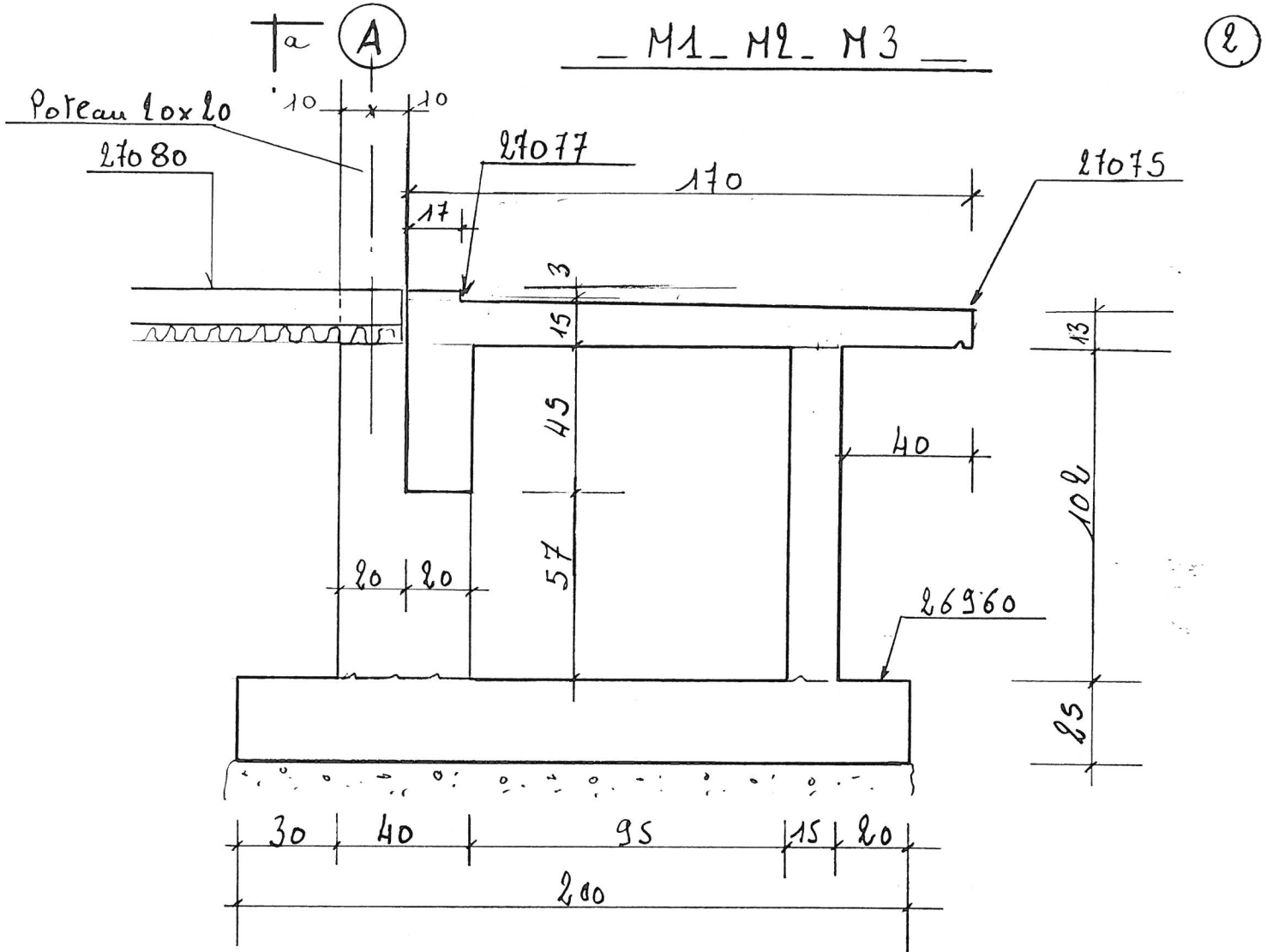

coupe a-a (sans le dallage)

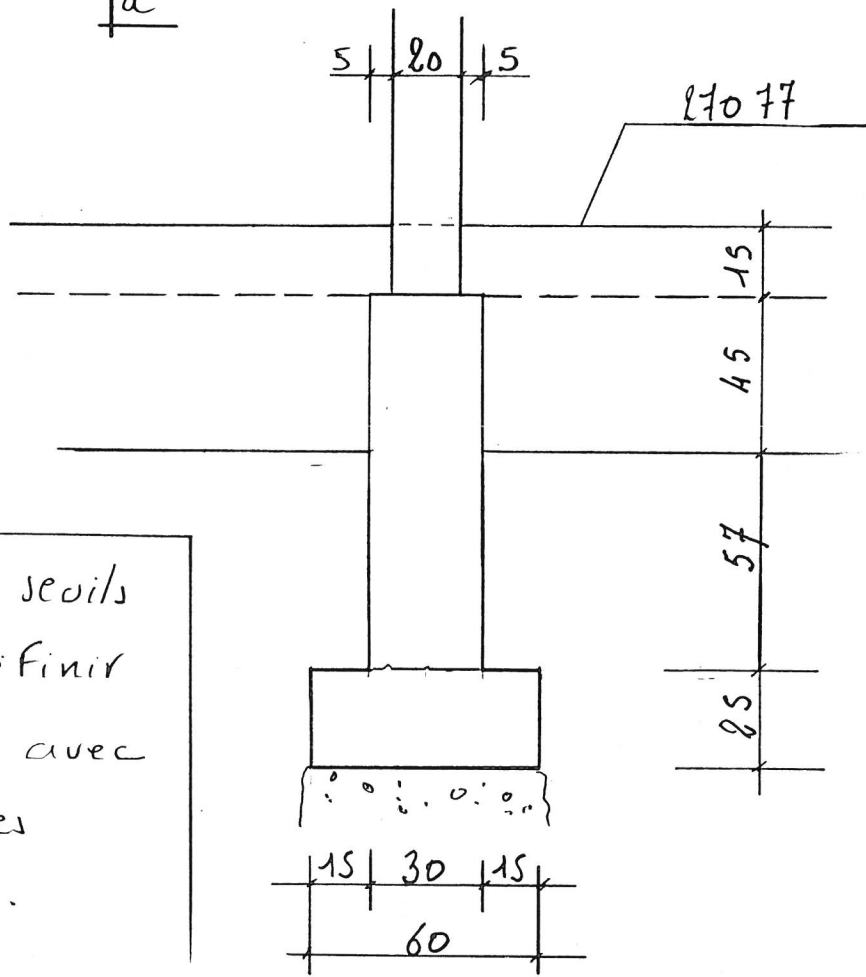

Nota: les seuils
sont à définir
exactement avec
les entreprises
concernées.

MH. MS. M6. M7

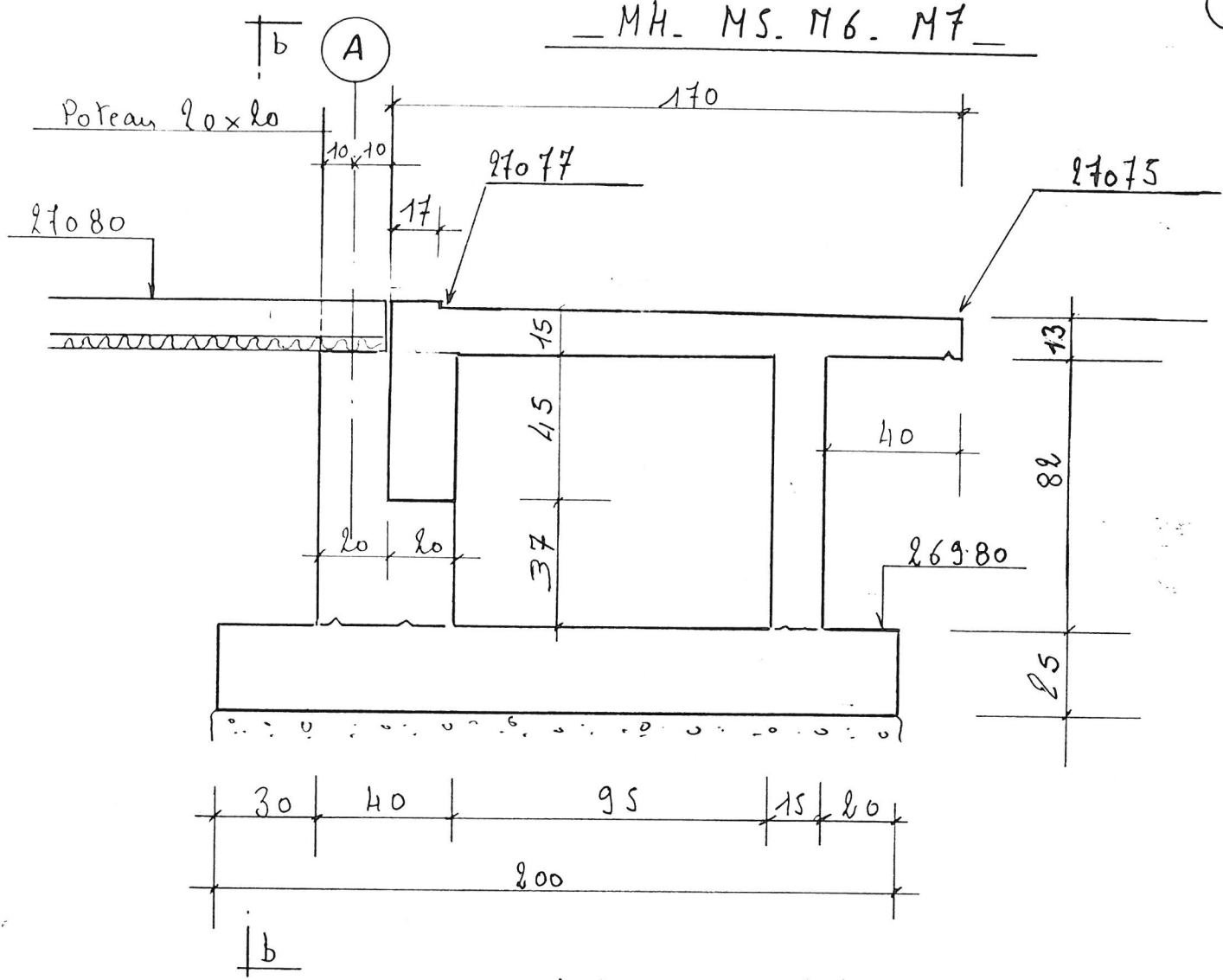

Coupe b. b (sans dallage)

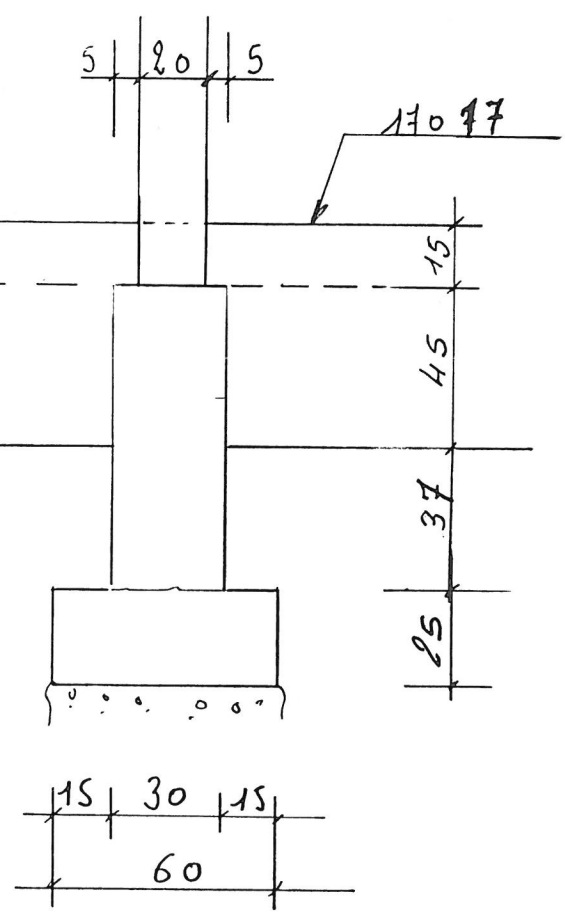

M8 - M9 - M10 (AS 26960)

M11 - M12 - M13 - M14 (AS 26980)

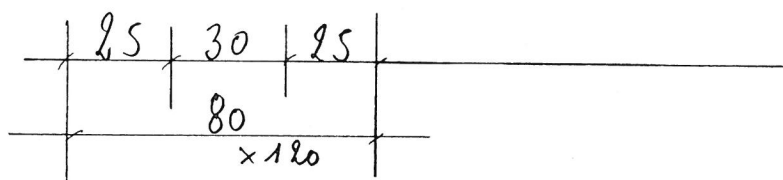
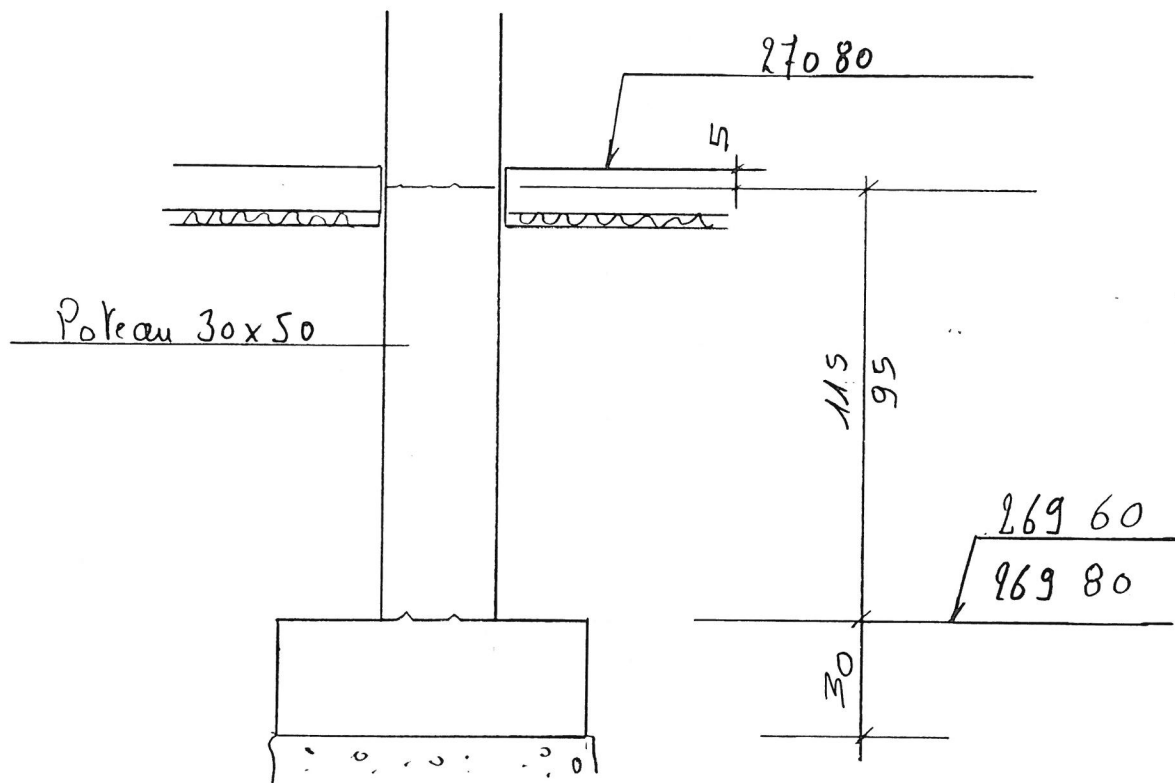

M15 - M16 - M17 - AS 26960 -
M18 - M19 - M20 - AS 26980 -

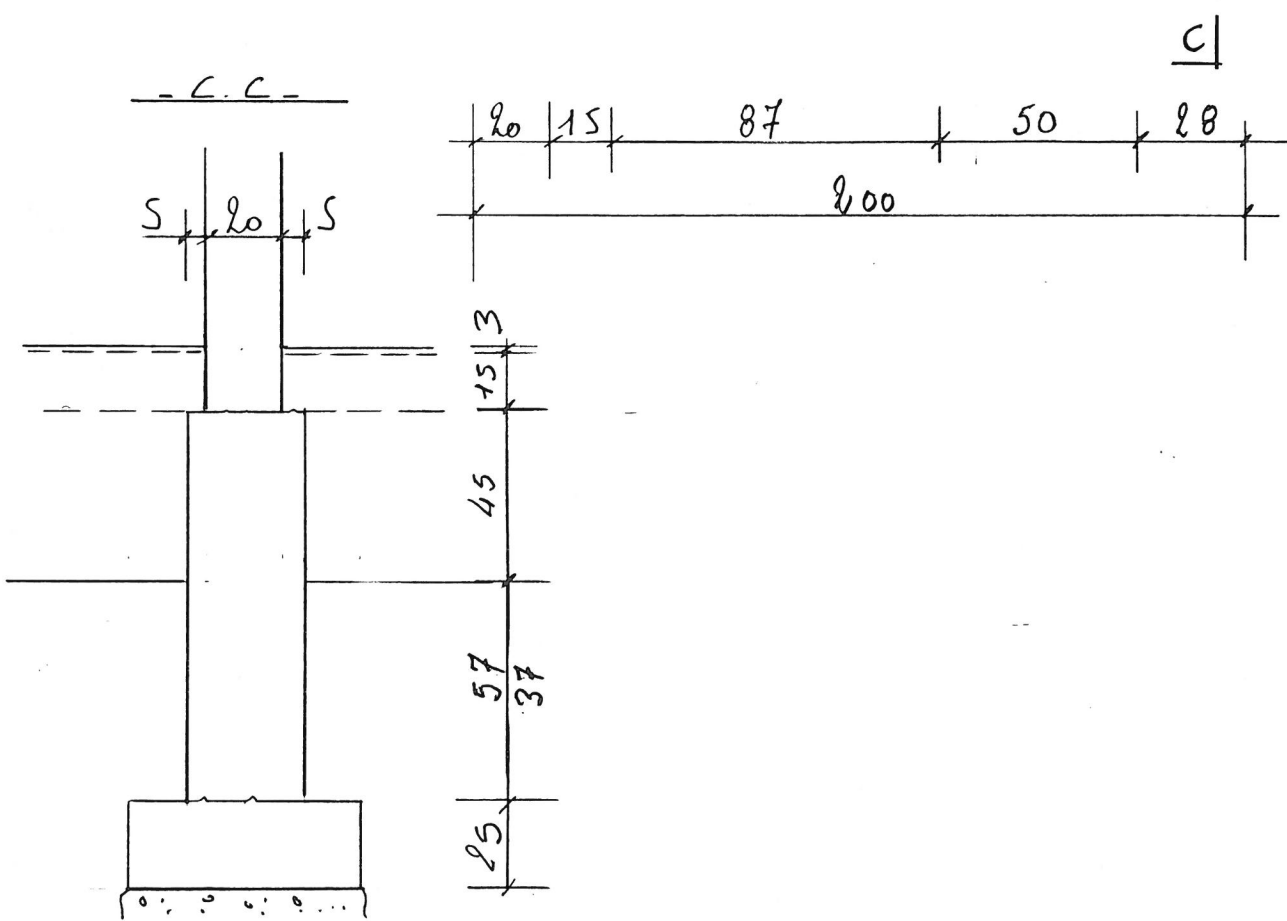
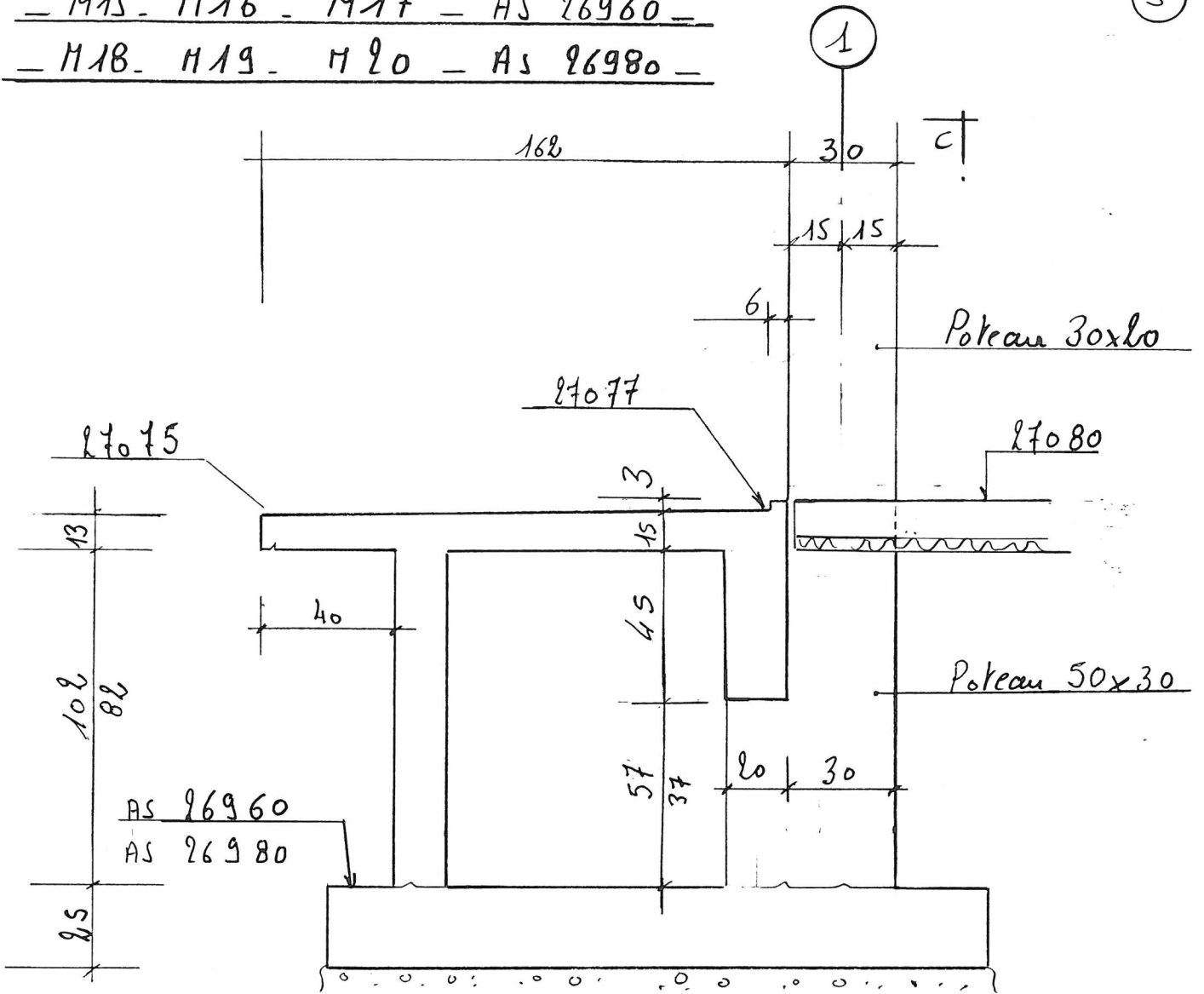

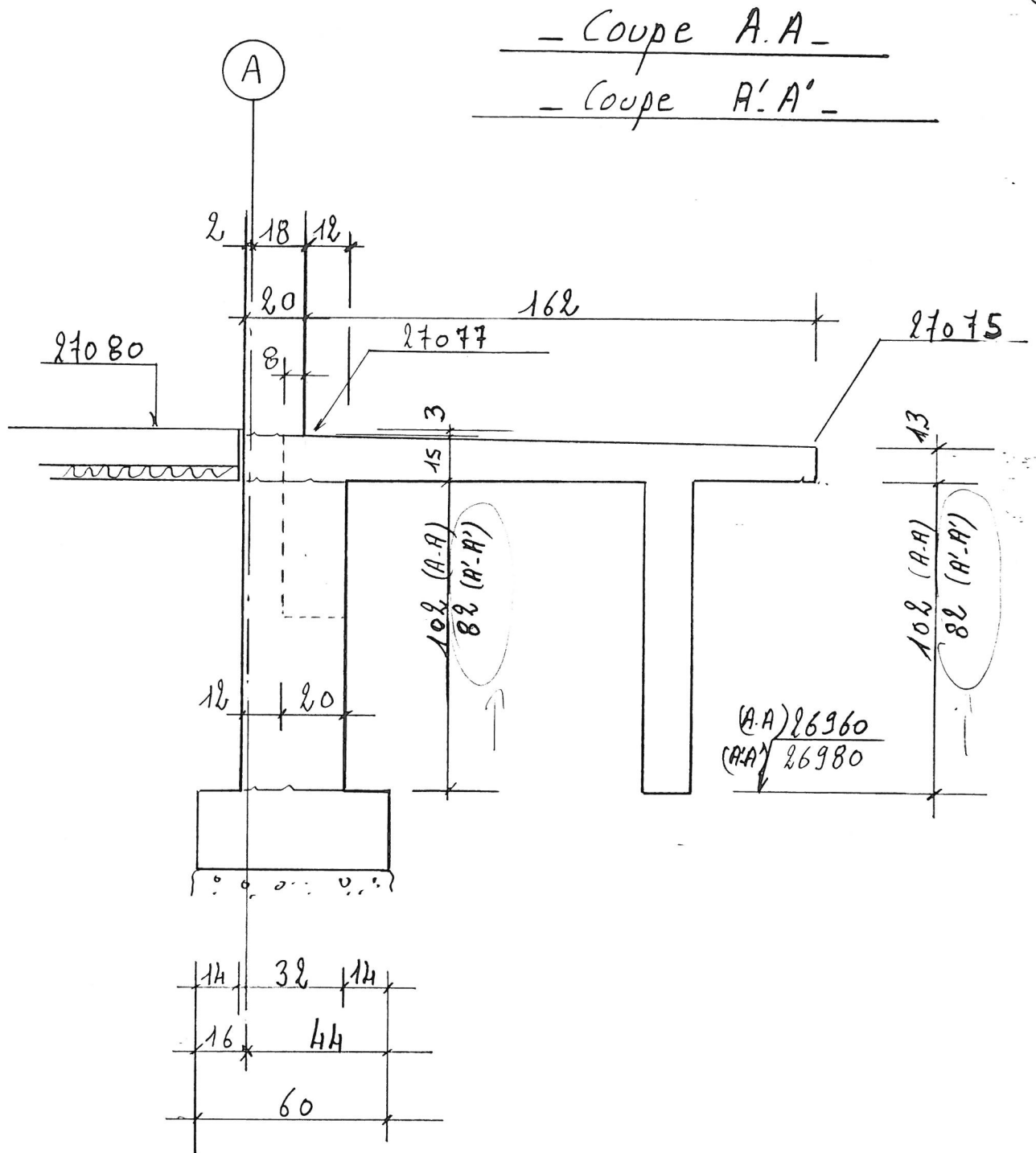

Voir page suivante pour
détail descente E.P.

- Détail 1 -

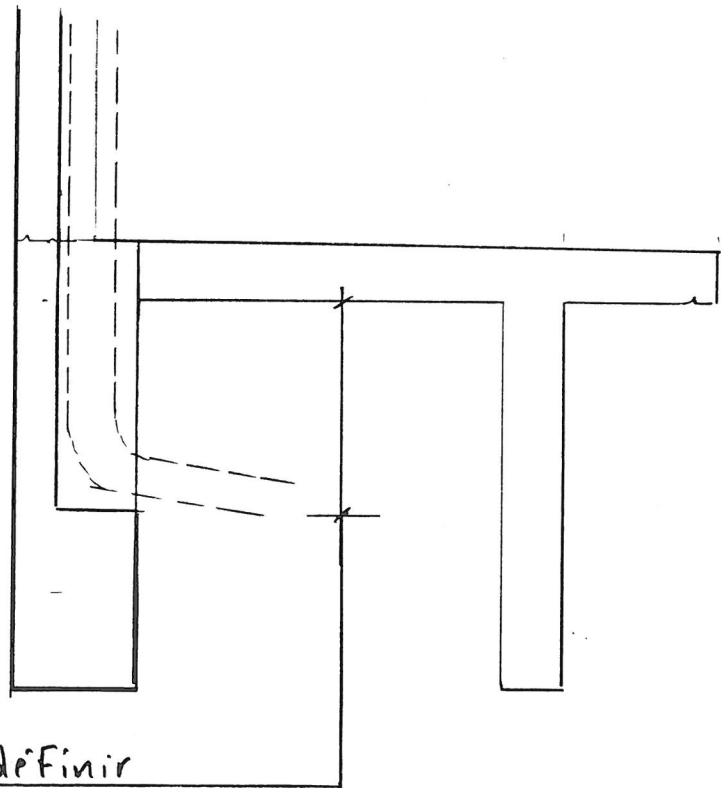
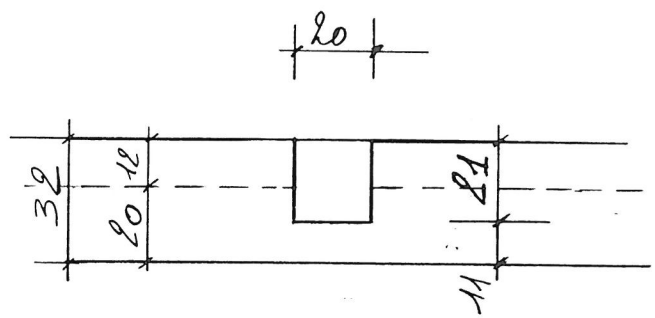
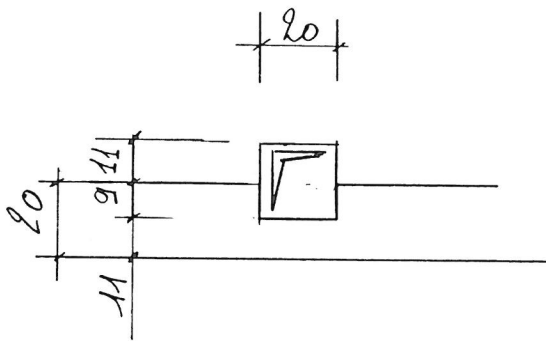

core à définir
suivant réseau E.P.

B. B.

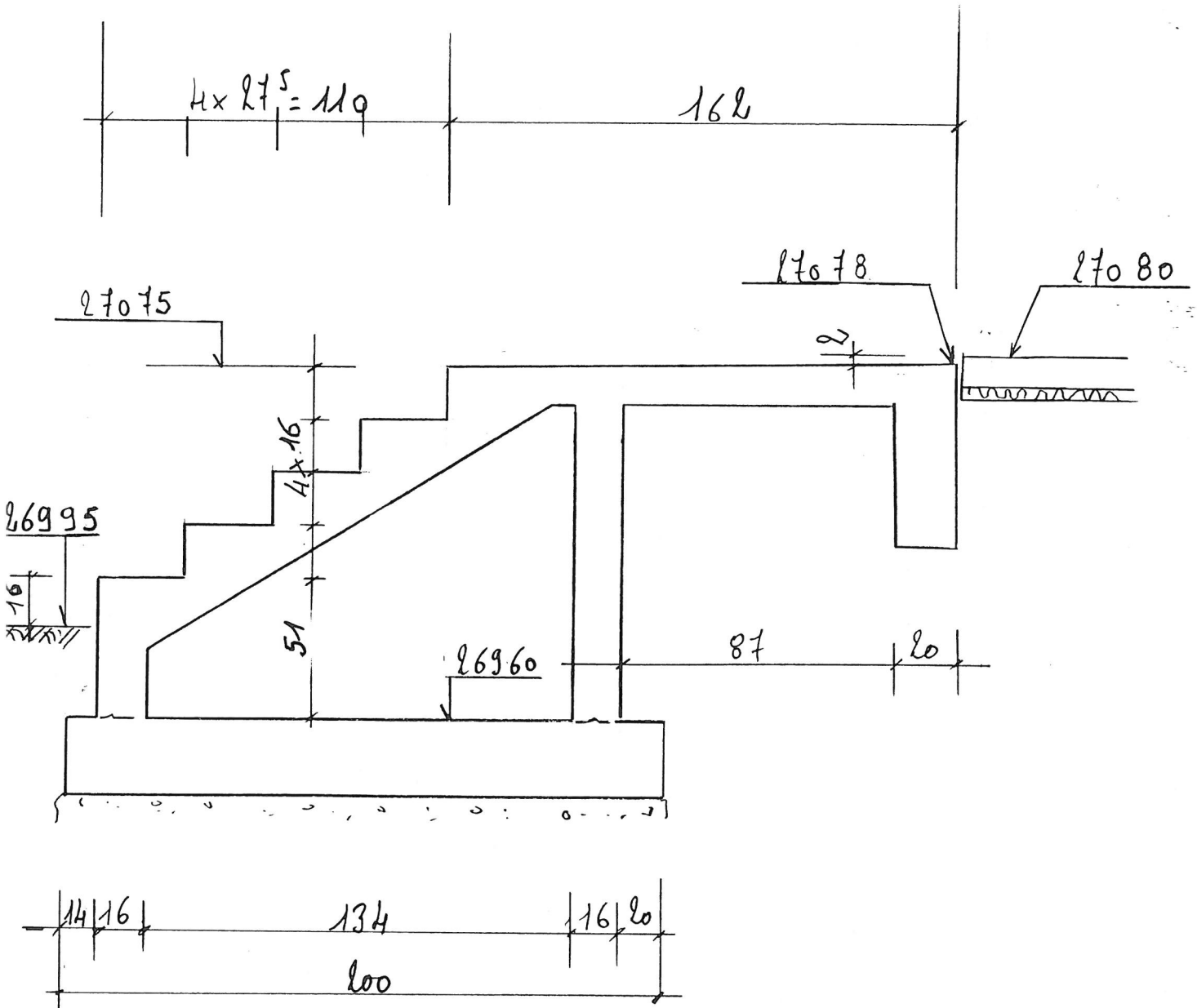

Coupe B' - B'

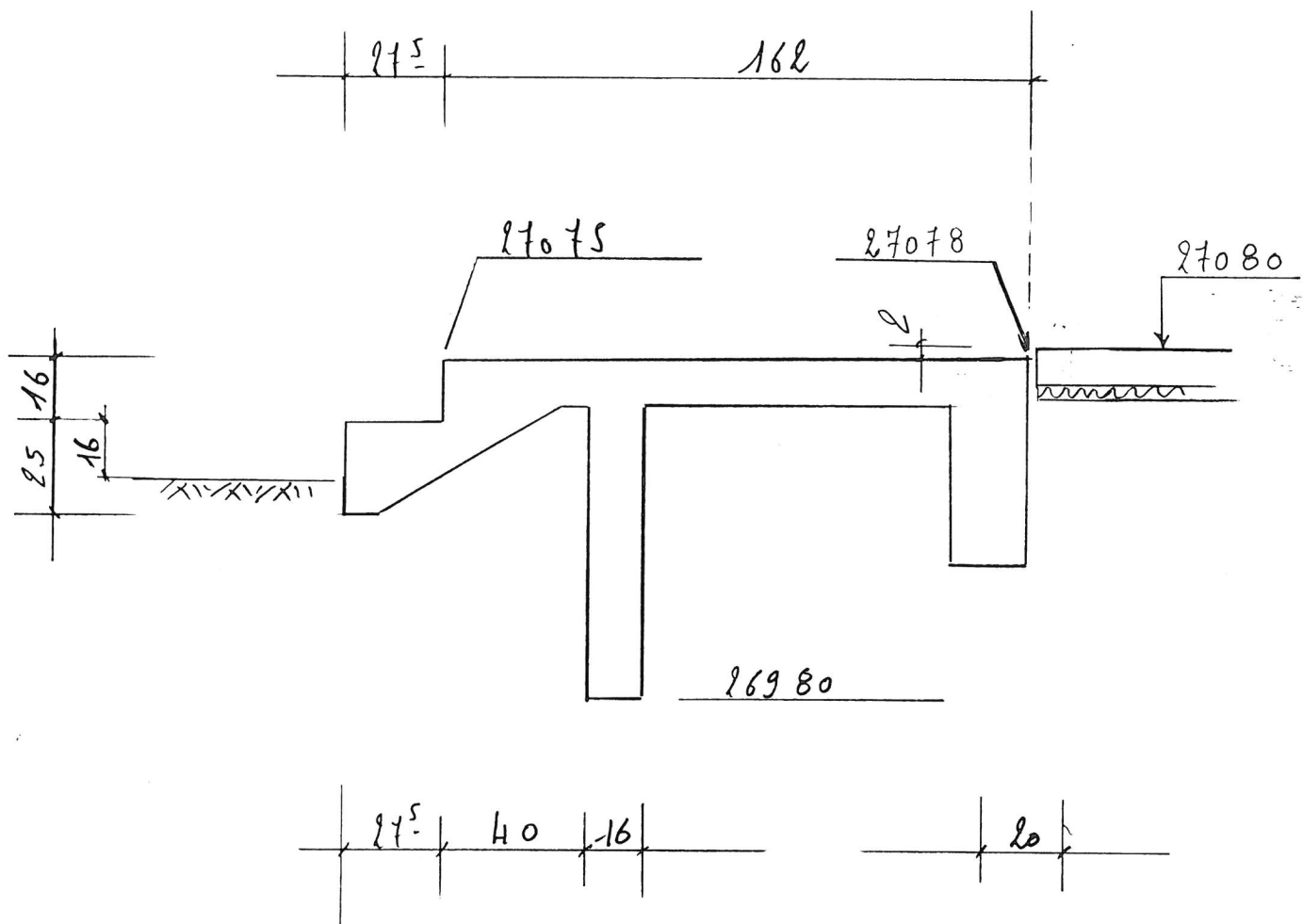

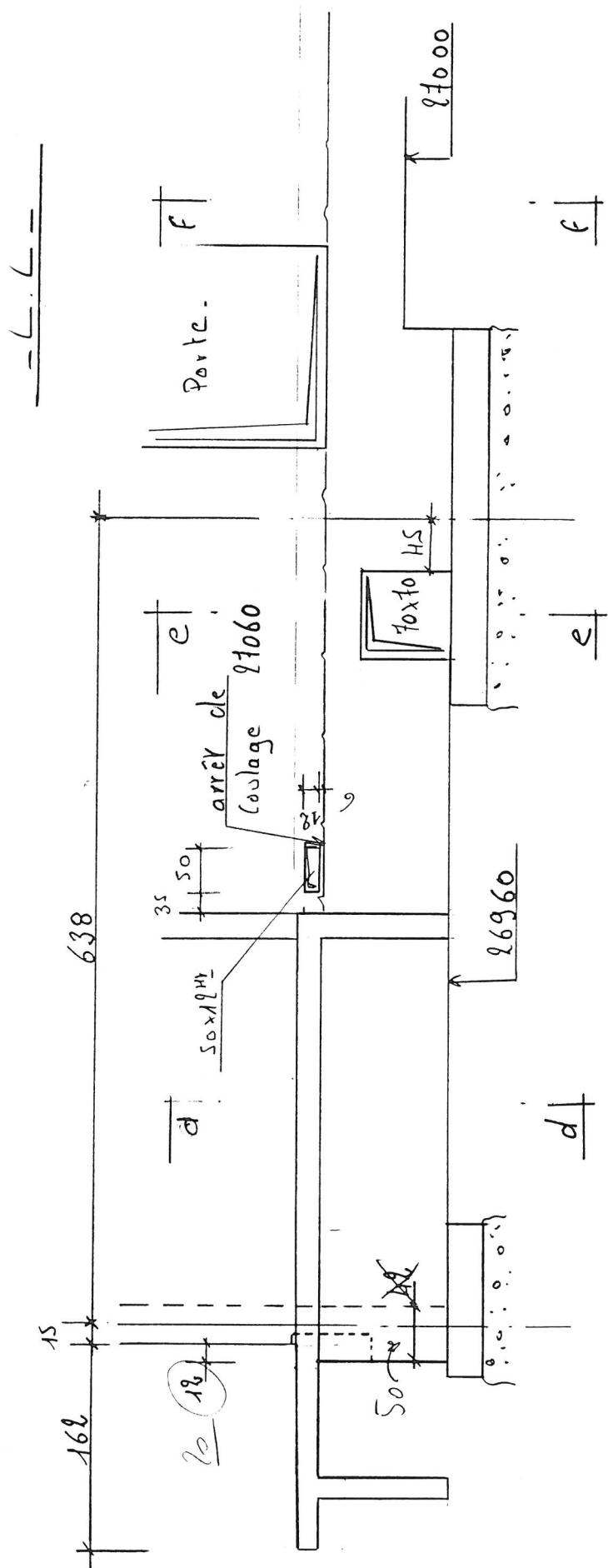

C.F.

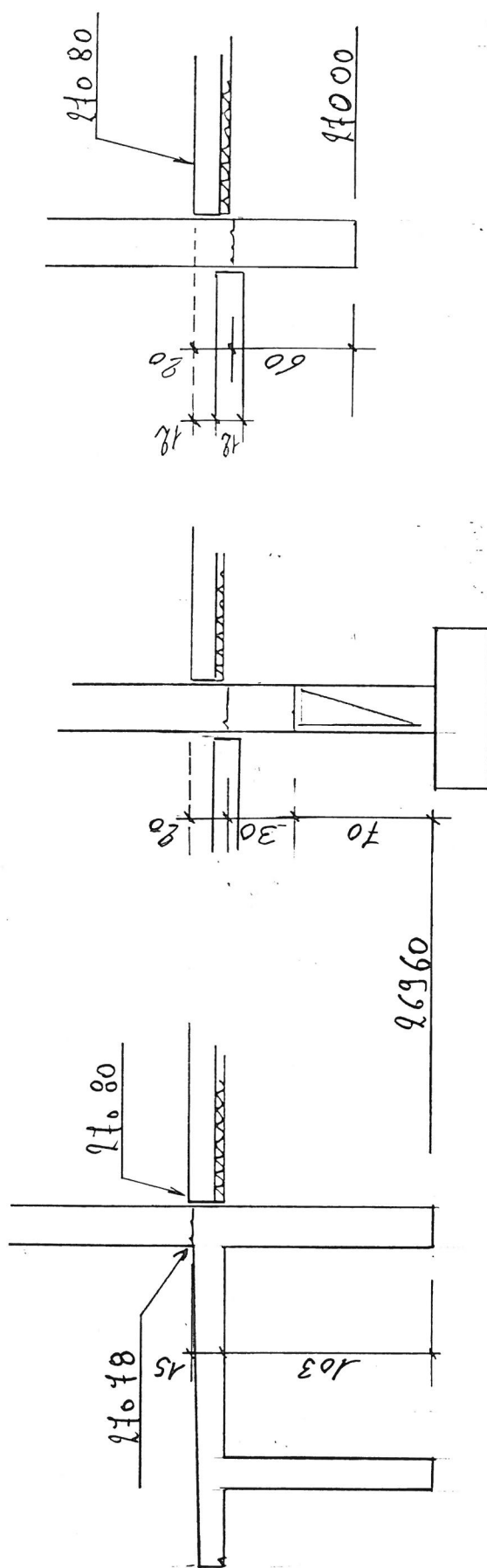
d.d2.2

9

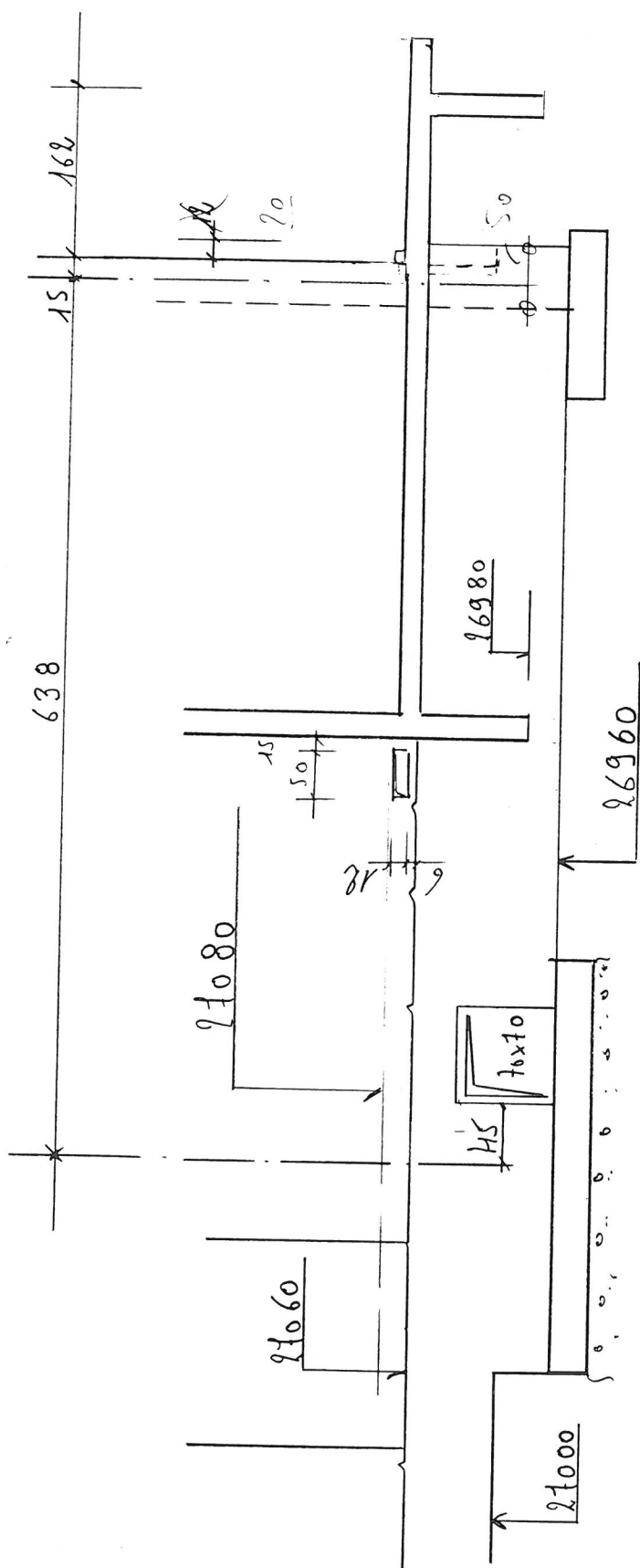

même principe coupe C.C

- D. D. -

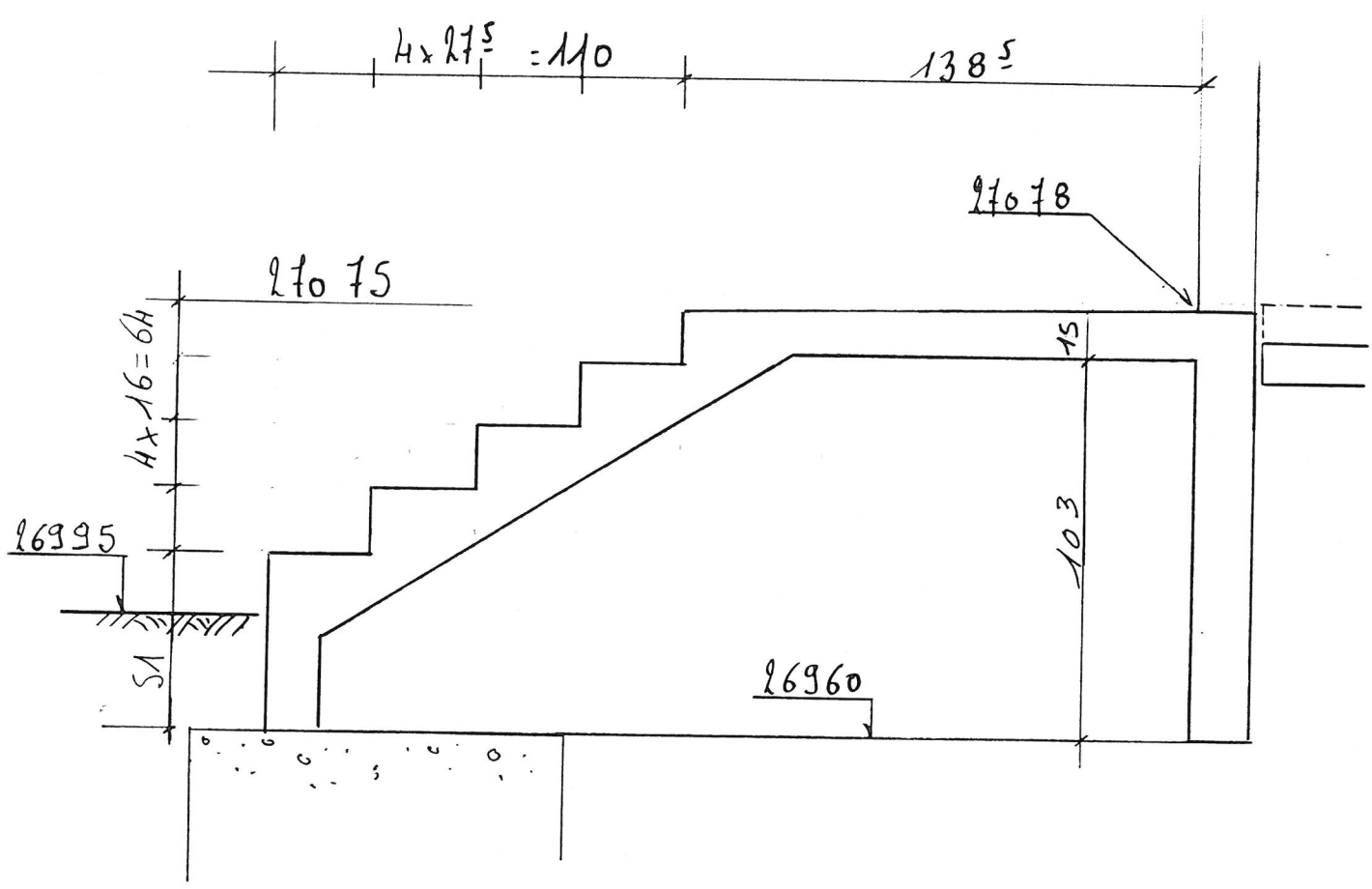

- Massif M35 -

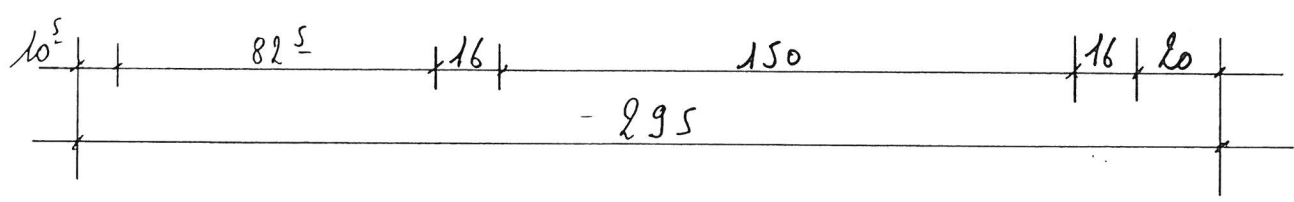
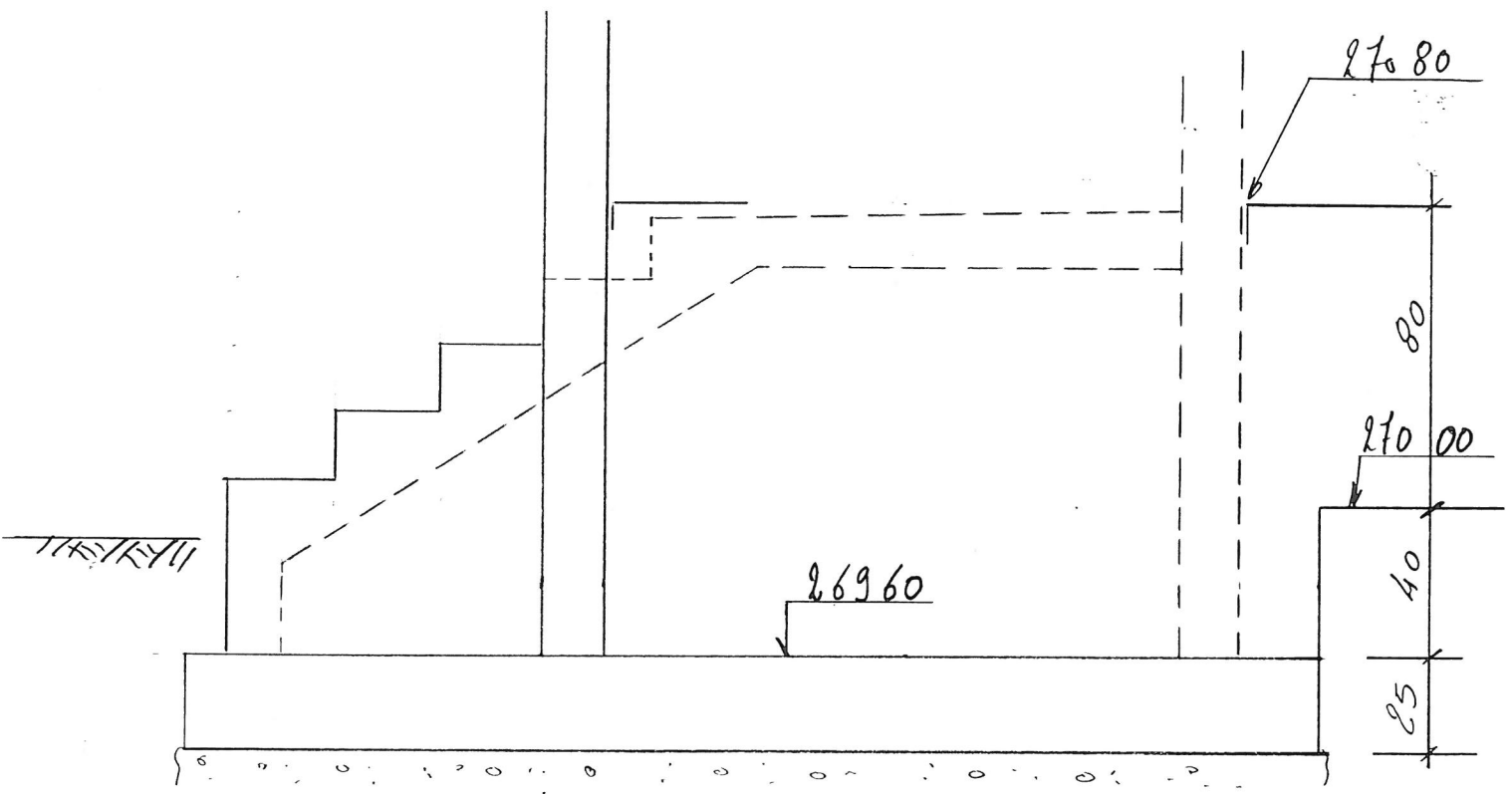

- E. E -

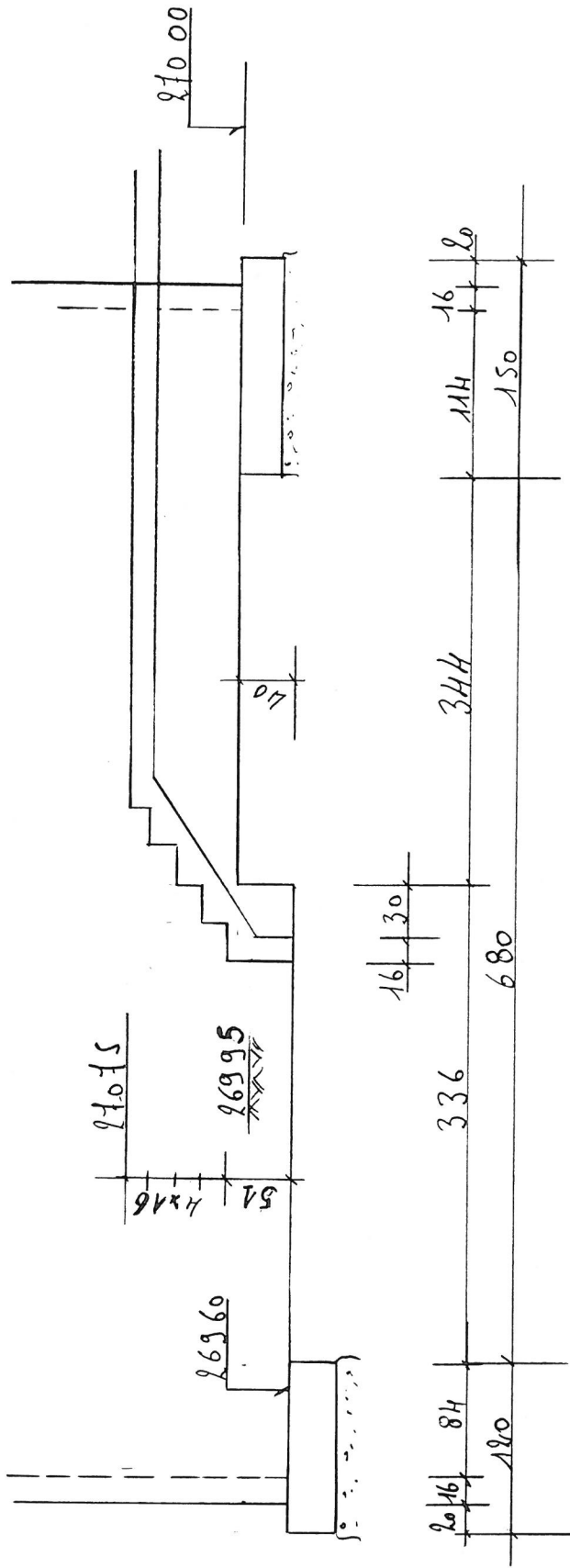

Coupe F. F

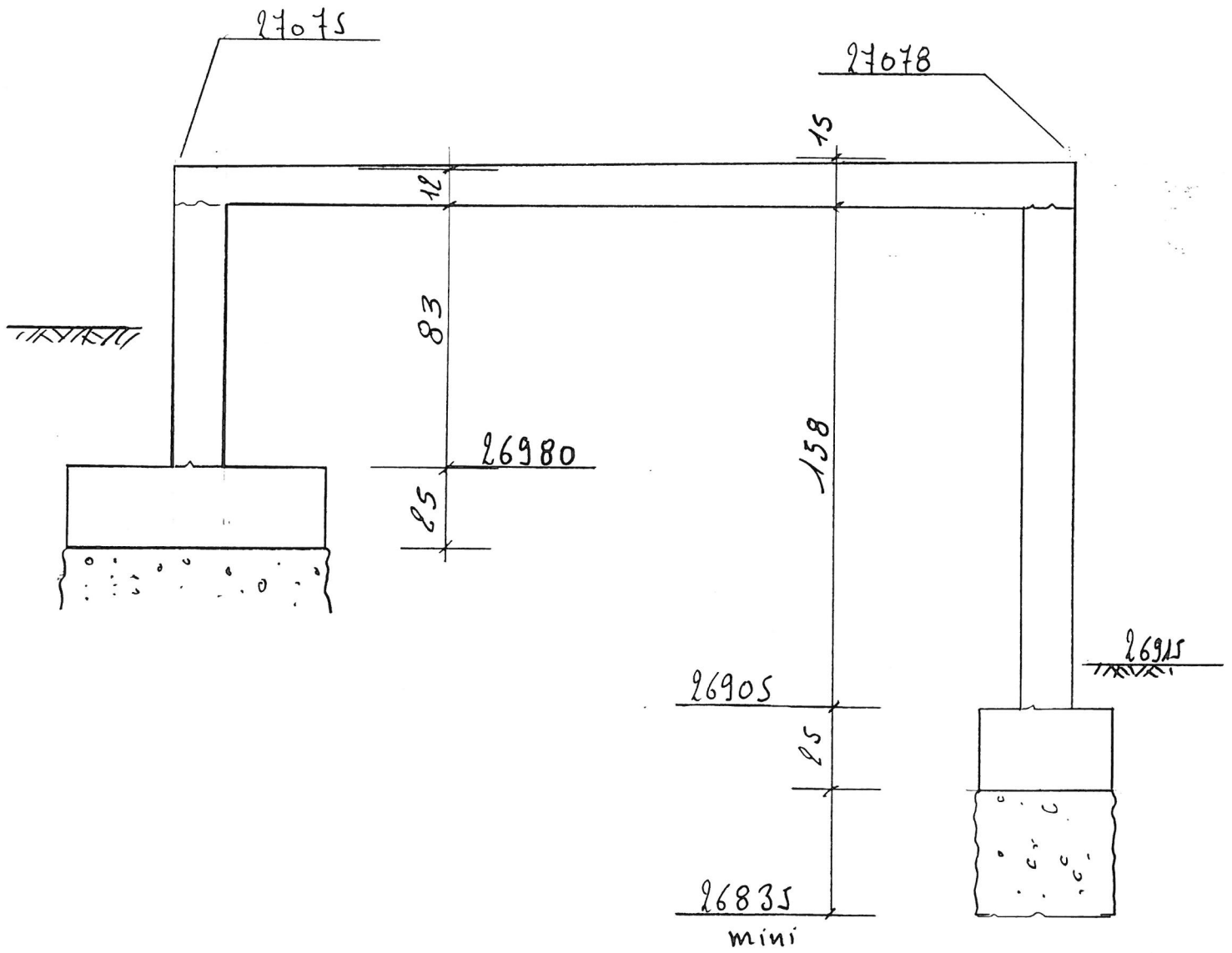

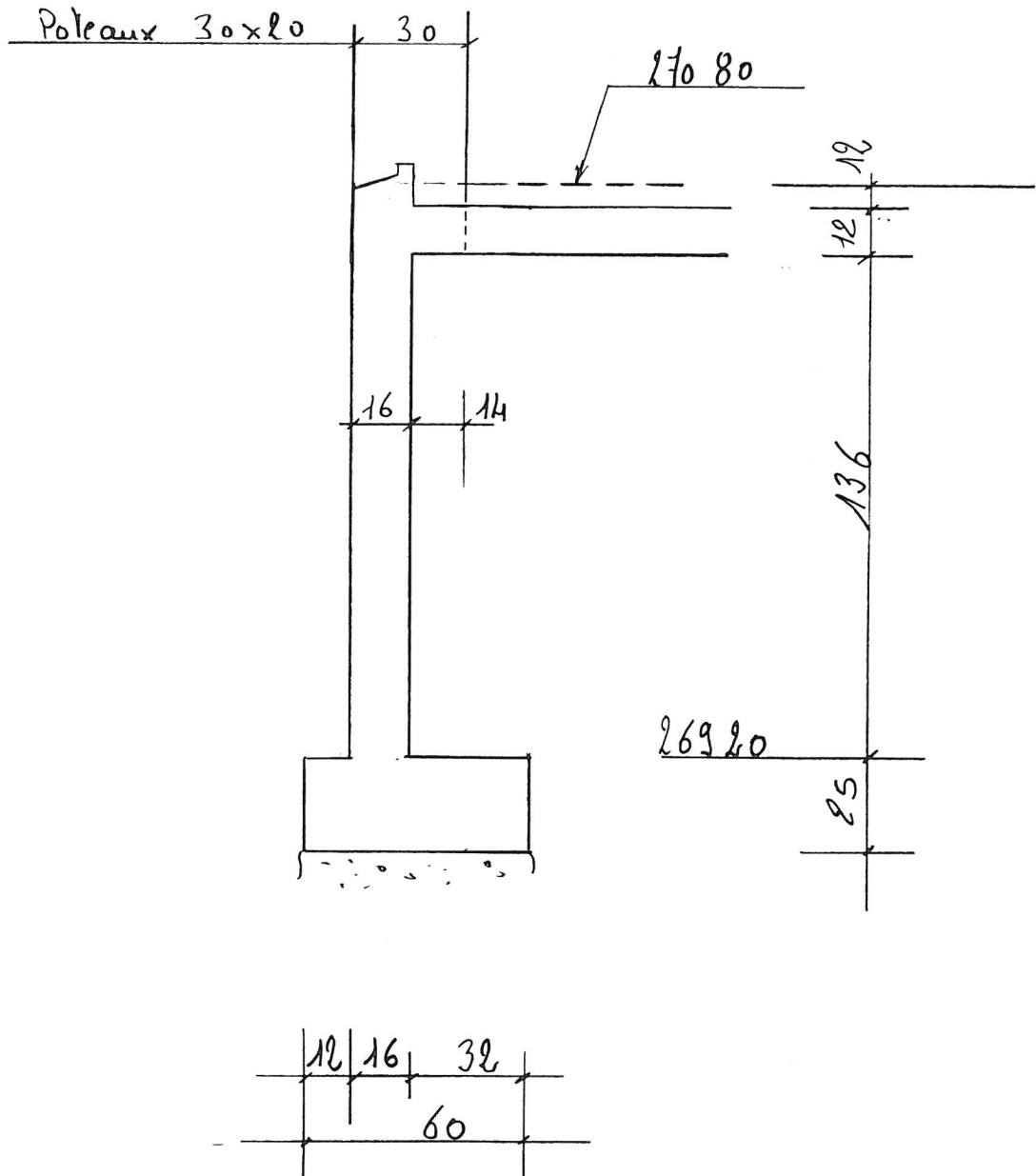

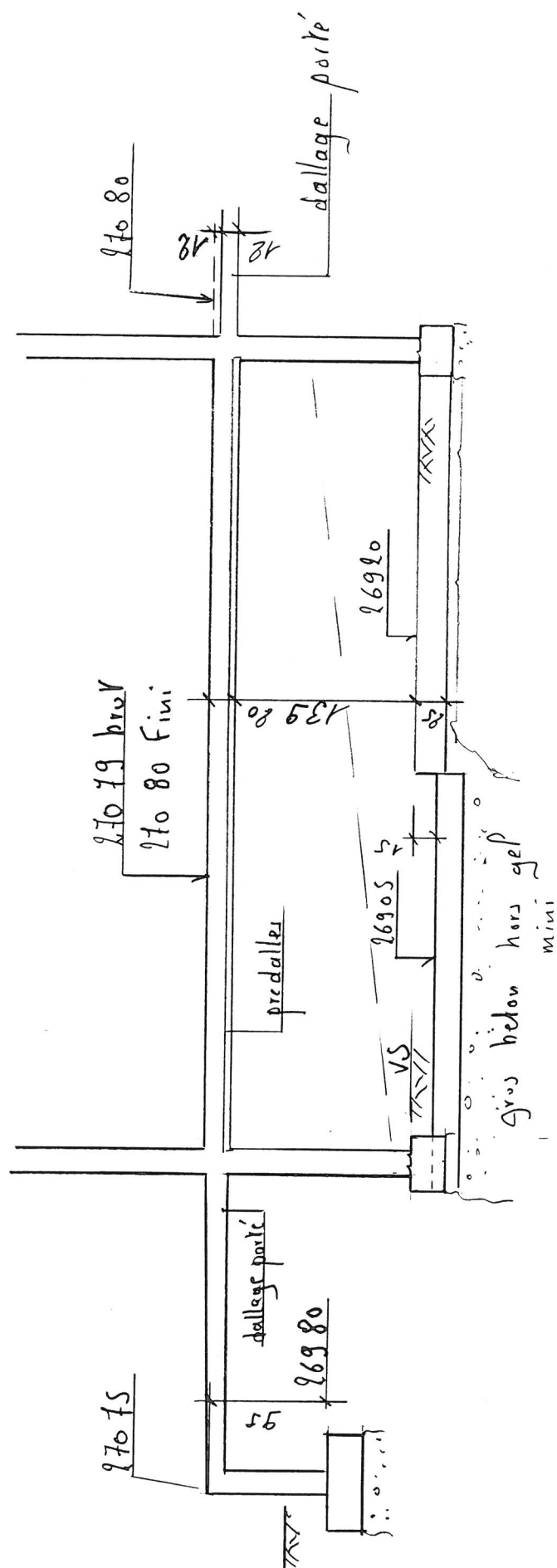
$$\frac{H-H}{H-H}$$

-J. J.-

